

BRIARCREEK  
DECLARATION OF CONDOMINIUM

VOL 956 PAGE 116

EXHIBIT C

Perimeter Survey

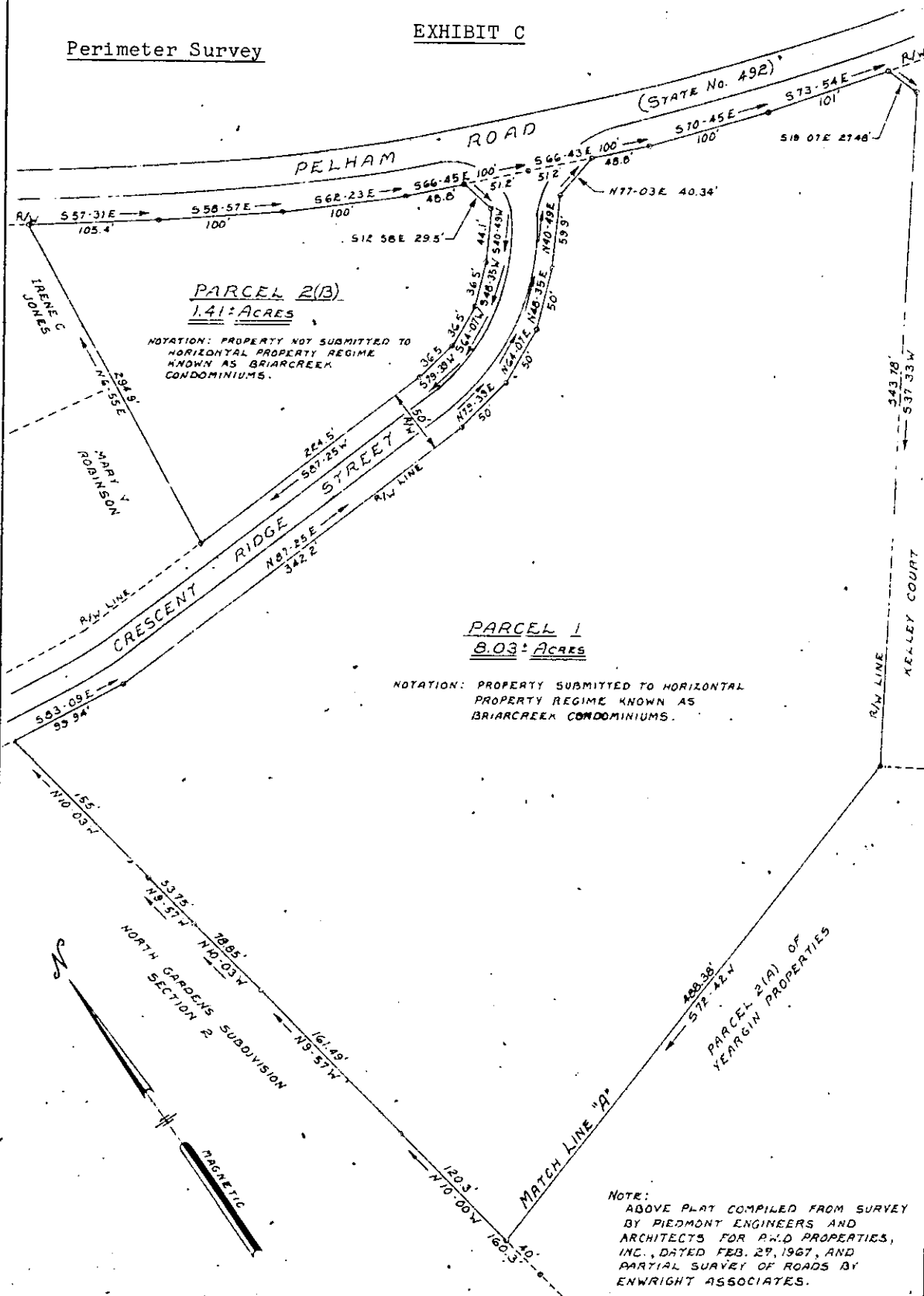

PARCEL 2(B)  
1.41 ACRES  
NOTATION: PROPERTY NOT SUBMITTED TO HORIZONTAL PROPERTY REGIME KNOWN AS BRIARCREEK CONDOMINIUMS.

PARCEL 1  
8.03 ACRES  
NOTATION: PROPERTY SUBMITTED TO HORIZONTAL PROPERTY REGIME KNOWN AS BRIARCREEK CONDOMINIUMS.

NOTE:  
ABOVE PLAT COMPILED FROM SURVEY BY PIEDMONT ENGINEERS AND ARCHITECTS FOR P.A.D. PROPERTIES, INC., DATED FEB. 29, 1967, AND PARTIAL SURVEY OF ROADS BY ENWRIGHT ASSOCIATES.

PROPERTY OF  
YEARGIN PROPERTIES, INC.

LOCATED IN THE CITY OF GREENVILLE  
GREENVILLE CO. SOUTH CAROLINA  
SCALE: 1" = 100 FEET JULY 5, 1972

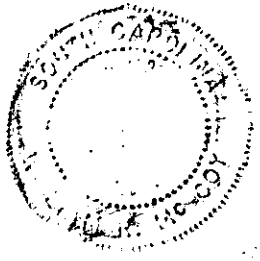

**enwright associates**  
ENGINEERS  
GREENVILLE, S.C.